Romanze

Piffero
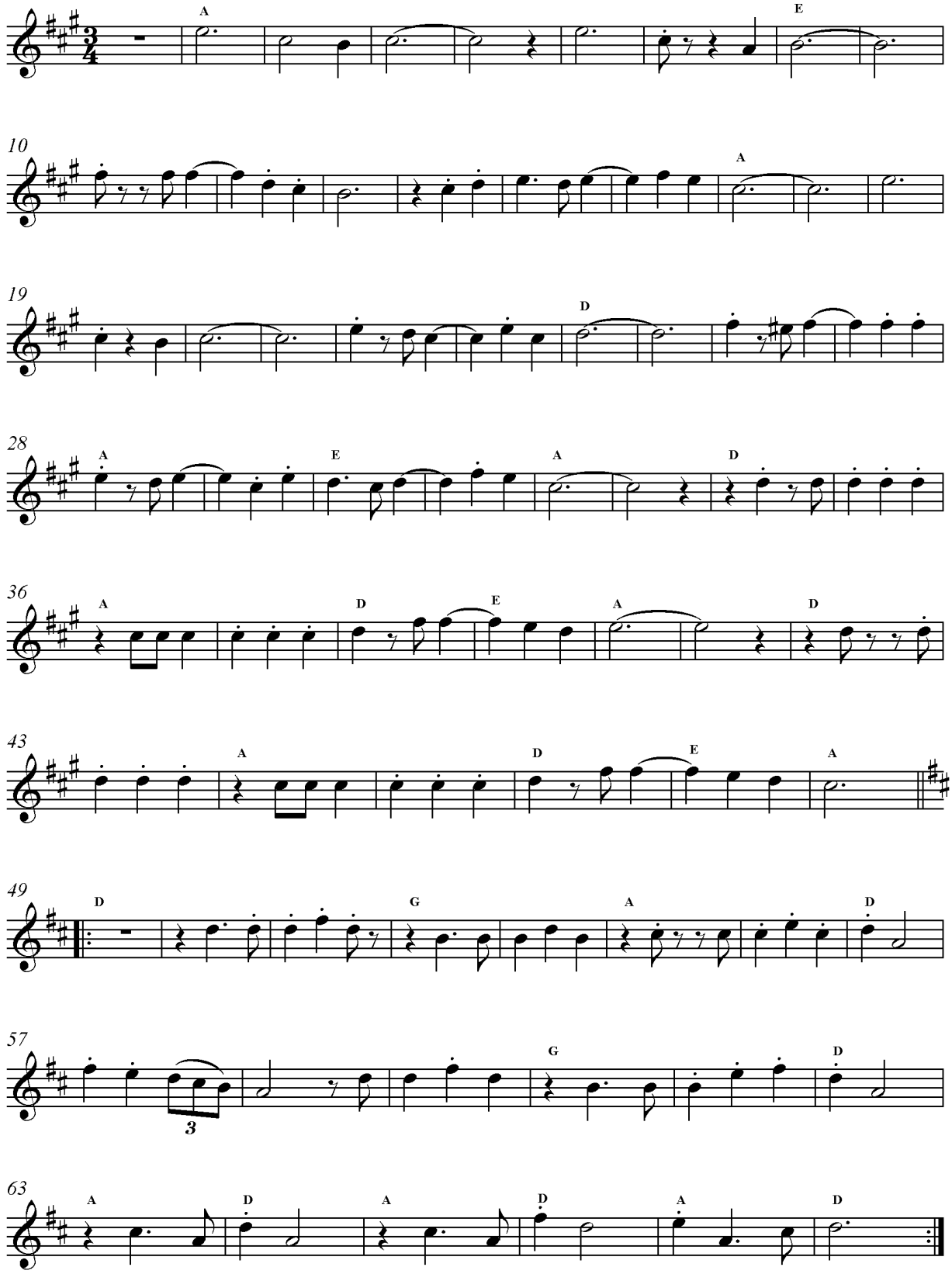
Andreas Safer